CUI INC®

SERIES: VSK-S10 | **DESCRIPTION:** AC-DC POWER SUPPLY

FEATURES

- up to 10 W continuous power
- compact board mount design
- universal input (85~264 Vac / 100~370 Vdc)
- single output from 3.3~24 Vdc
- over current and short circuit protections
- UL/cUL safety approvals
- efficiency up to 83%

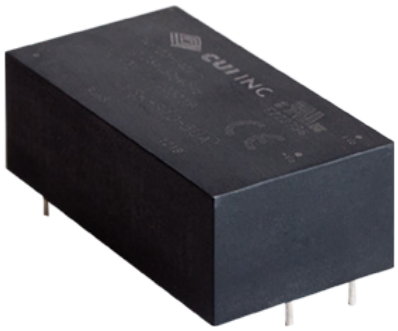

MODEL	output voltage (Vdc)	output current max (A)	output power max (W)	ripple and noise[1] max (mVp-p)	efficiency max (%)
VSK-S10-3R3UA	3.3	2	6.6	100	72
VSK-S10-5UA	5	2	10	100	76
VSK-S10-9UA	9	1.1	10	100	80
VSK-S10-12UA	12	0.9	10	100	81
VSK-S10-15UA	15	0.7	10	100	82
VSK-S10-24UA	24	0.45	10	100	83

Notes: 1. Ripple and noise are measured at 20 MHz BW by "parallel cable" method with 1 μF ceramic and 10 μF electrolytic capacitors on the output.

PART NUMBER KEY

VSK-S10 - XXUA

Base Number — Output Voltage

INPUT

parameter	conditions/description	min	typ	max	units
voltage		85 100		264 370	Vac Vdc
frequency		47		440	Hz
current	at 110 Vac at 230 Vac		230 150		mA mA
inrush current	at 110 Vac at 230 Vac		10 20		A A
input fuse	recommended external 2 A/250 V, slow-blow type				
temperature coefficient			±0.02		%/°C
no load power consumption			0.5		W

OUTPUT

parameter	conditions/description	min	typ	max	units
capcitive load	3.3 Vdc model 5 Vdc model 9 Vdc model 12 Vdc model 15 Vdc model 24 Vdc model			15,000 12,000 6000 2000 1500 500	µF µF µF µF µF µF
line regulation	full load		±0.5		%
load regulation	at 10 ~ 100%		±1		%
voltage set accuracy	3.3 Vdc model all other models		±3 ±2		% %
hold-up time	at 230 Vac		80		ms
switching frequency			65		kHz

PROTECTIONS

parameter	conditions/description	min	typ	max	units
over voltage protection	3.3, 5 Vdc models 9 Vdc model 12, 15 Vdc models 24 Vdc model			7.5 15 20 30	Vdc Vdc Vdc Vdc
over current protection		110			%
short circuit protection	auto recovery				

SAFETY & COMPLIANCE

parameter	conditions/description	min	typ	max	units
isolation voltage	input to output	4,000			Vac
safety approvals	UL60950-1				
safety class	Class II				
conducted emissions	CISPR11/EN55011, Class A, CISPR11/EN55011, Class B (external circuit required, see figure 2)				
radiated emissions	CISPR11/EN55011, Class A, CISPR11/EN55011, Class B (external circuit required, see figure 2)				
ESD	IEC/EN61000-4-2 Class B, ±6KV/8KV				
radiated immunity	IEC/EN61000-4-3 Class A, 10V/m				
EFT/burst	IEC/EN61000-4-4 Class B, ±2 kV				
	IEC/EN61000-4-4 Class B, ±4 kV (external circuit required, see figure 2)				
surge	IEC/EN61000-4-5 Class B, ±1 kV (external circuit required, see figure 1)				
	IEC/EN61000-4-5 Class B, ±2 kV / ±4 kV (external circuit required, see figure 2)				
conducted immunity	IEC/EN61000-4-6 Class A, 10 Vr.m.s				

SAFETY & COMPLIANCE (CONTINUED)

parameter	conditions/description	min	typ	max	units
PFM	IEC/EN61000-4-8 Class A, 10 A/m				
voltage dips & interruptions	IEC/EN61000-4-11 Class B, 0%-70%				
MTBF	as per MIL-HDBK-217F at 25 °C	300,000			hours
RoHS	2011/65/EU				

ENVIRONMENTAL

parameter	conditions/description	min	typ	max	units
operating temperature	see derating curves	-25		70	°C
storage temperature		-25		105	°C
storage humidity				95	%

DERATING CURVES

load vs. ambient temperature

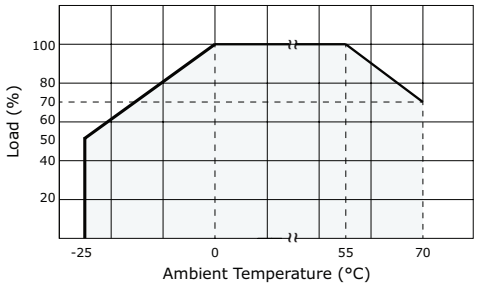

load vs. input voltage (Vac)

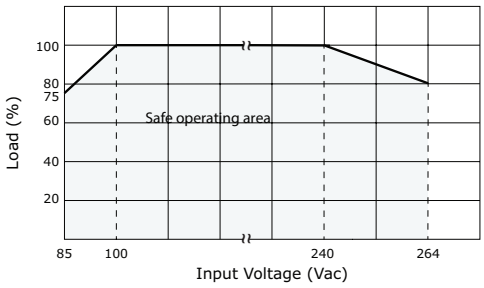

load vs. input voltage (Vdc)

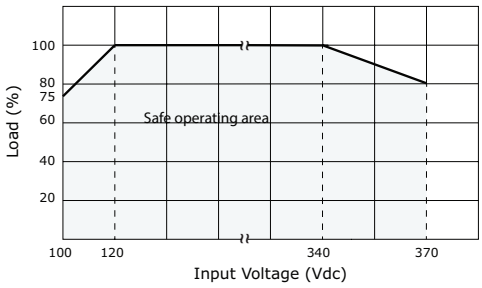

MECHANICAL

parameter	conditions/description	min	typ	max	units
dimensions	53.80 x 28.80 x 19 (2.118 x 1.134 x 0.748 inch)				mm
material	UL94V-0				
weight			50		g

MECHANICAL DRAWING

units: mm [inch]
tolerance: ±0.50 [±0.020]
pin section tolerance: ±0.10 [±0.004]

PIN CONNECTIONS	
PIN	FUNCTION
1	AC(N)
2	AC(L)
3	+Vo
4	-Vo

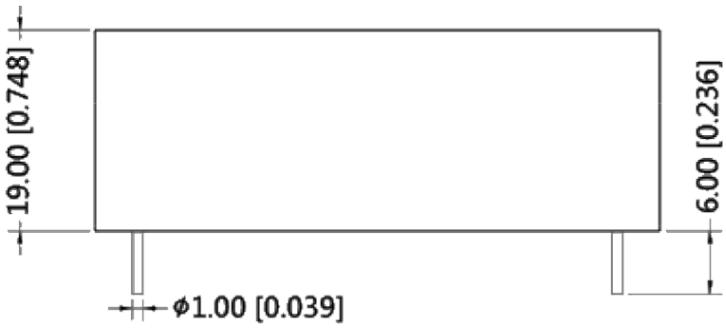

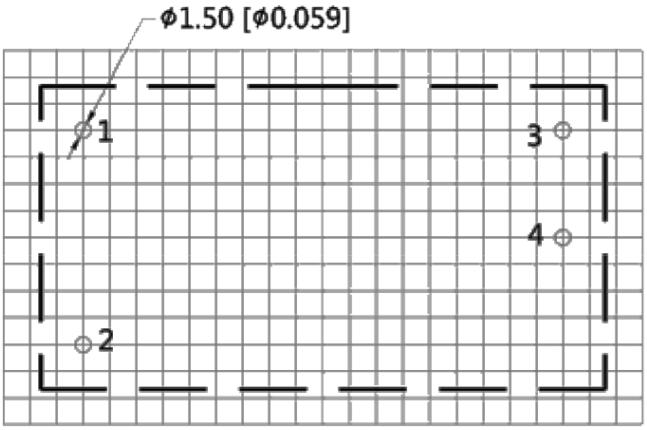

Note : Grid 2.54*2.54mm

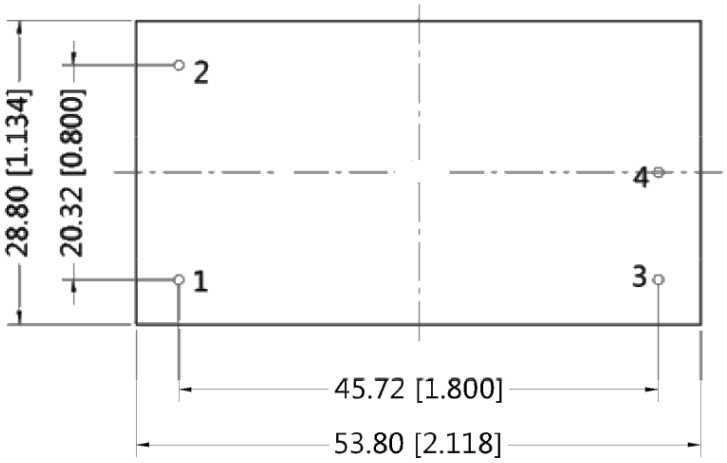

TYPICAL APPLICATION CIRCUIT

Figure 1

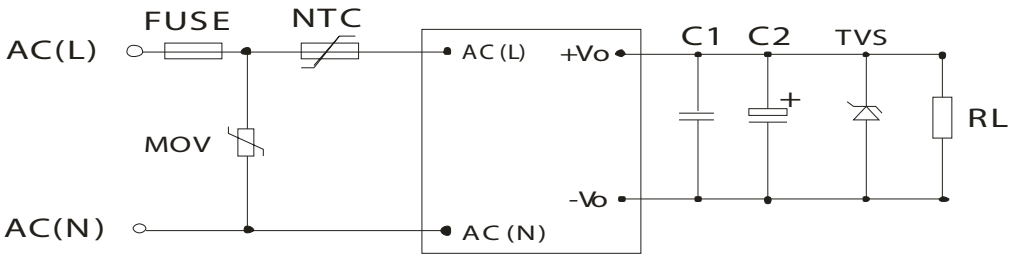

Table 1

Recommended External Circuit Components						
MODEL	C1[1]	C2[1]	TVS	FUSE	MOV	NTC
VSK-S10-3R3UA	1 µF/50V	220 µF/10V	SMBJ7.0A	2A/250V	S14K300	10D-10
VSK-S10-5UA	1 µF/50V	220 µF/10V	SMBJ7.0A	2A/250V	S14K300	10D-10
VSK-S10-9UA	1 µF/50V	120 µF/25V	SMBJ12A	2A/250V	S14K300	10D-10
VSK-S10-12UA	1 µF/50V	120 µF/25V	SMBJ20A	2A/250V	S14K300	10D-10
VSK-S10-15UA	1 µF/50V	120 µF/25V	SMBJ20A	2A/250V	S14K300	10D-10
VSK-S10-24UA	1 µF/50V	68 µF/35V	SMBJ30A	2A/250V	S14k300	10D-10

Note: 1. Output filtering capacitor C1 is a ceramic capacitor that is used to filter high frequency noise. C2 is an electrolytic capacitor. It is recommended to use high frequency and low impedance electrolytic capacitors. For capacitance and current of capacitor please refer to the manufacturer's datasheet. Voltage derating of capacitor should be 80% or above.

EMC RECOMMENDED CIRCUIT

Figure 2

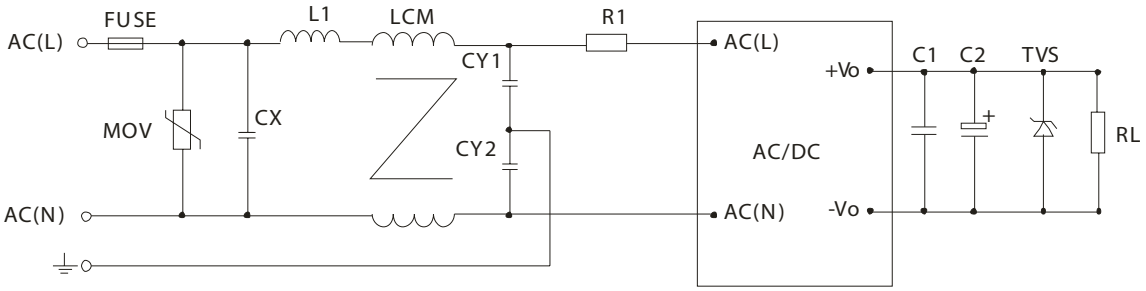

Table 2

Recommended External Circuit Components								
FUSE	MOV	CY1, CY2	CX	LCM	L1	R1	C1, C2,	TVS
2A/250 Vdc slow fusing	S14K300	1nF/400VAC	0.1µF/275VAC	2.2mH	4.7µH/2.0A	12Ω/3W	see Table 1	see Table 1

Note: 1. All specifications measured at Ta=25°C, humidity <75%, nominal input voltage, and rated output load, unless otherwise specified.

REVISION HISTORY

rev.	description	date
1.0	initial release	07/26/2011
1.01	added output load vs. input voltage (Vdc) derating curve	03/01/2012
1.02	V-Infinity branding removed	08/21/2012
1.03	updated safety section	01/29/2013
1.04	updated spec	01/08/2014
1.05	changed internal IC, updated datasheet	06/08/2015

The revision history provided is for informational purposes only and is believed to be accurate.

CUI INC®

Headquarters
20050 SW 112th Ave.
Tualatin, OR 97062
800.275.4899

Fax 503.612.2383
cui.com
techsupport@cui.com

CUI offers a two (2) year limited warranty. Complete warranty information is listed on our website.

CUI reserves the right to make changes to the product at any time without notice. Information provided by CUI is believed to be accurate and reliable. However, no responsibility is assumed by CUI for its use, nor for any infringements of patents or other rights of third parties which may result from its use.

CUI products are not authorized or warranted for use as critical components in equipment that requires an extremely high level of reliability. A critical component is any component of a life support device or system whose failure to perform can be reasonably expected to cause the failure of the life support device or system, or to affect its safety or effectiveness.